DEATH OF A MARTIAN

RED HOT CHILI PEPPERS
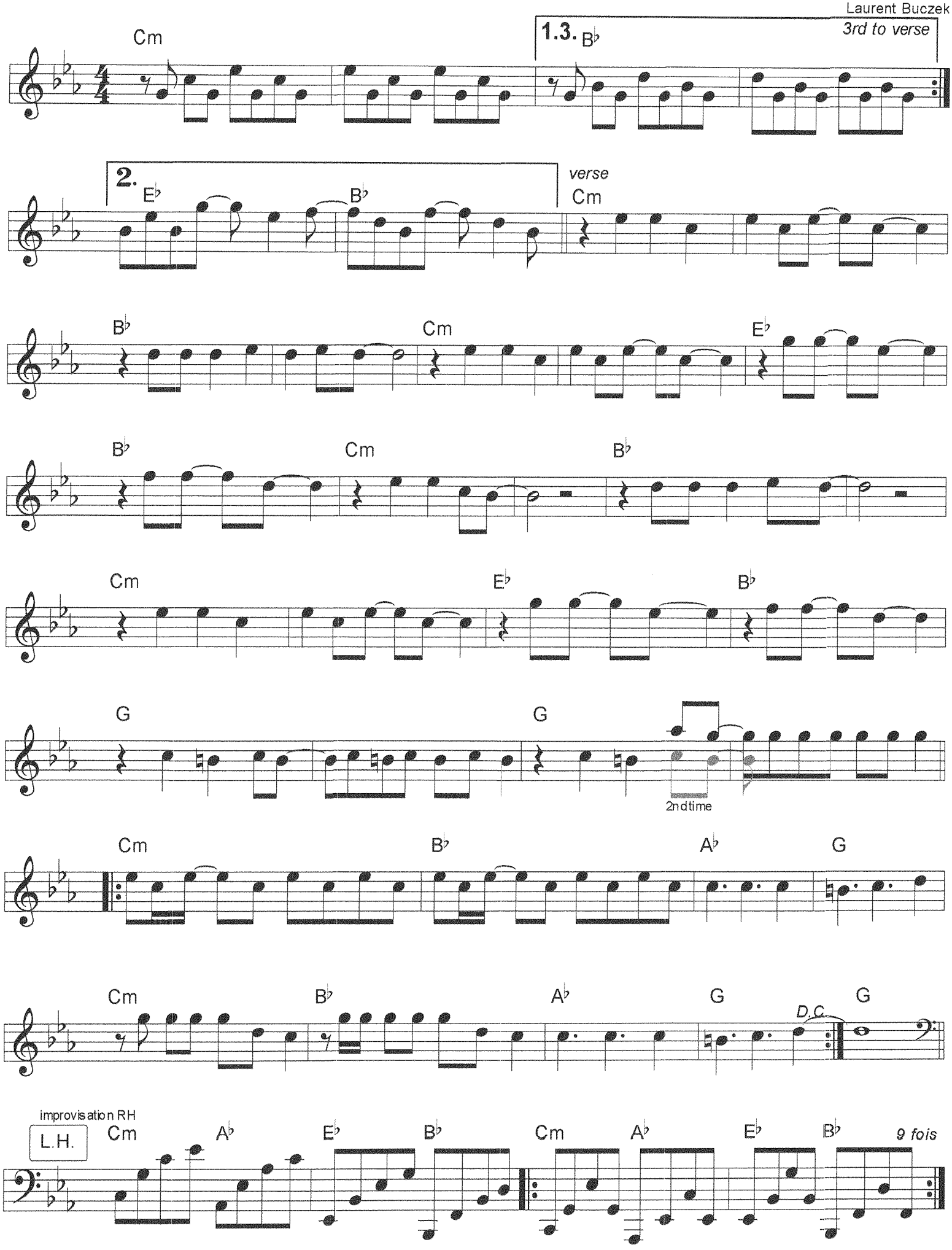
transcription
Laurent Buczek